

ISSUED 1936 - 1941

Scott #UX18 UPSS #S18

2 Centavos Rizal. Engraved, printed and overprinted by the U.S. Bureau of Engraving and Printing, Washington, D.C.. The overprint is 18.5 mm long and has a high cross bar in "A".

The cards were issued in Juny 1939.

Quantity issued: 311,500 cards.

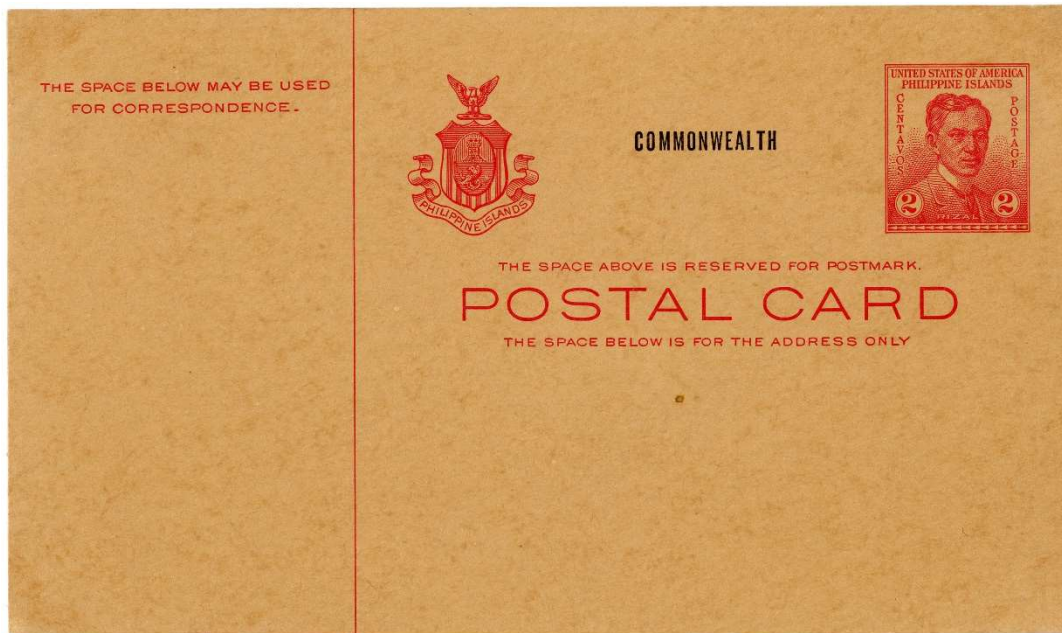

Mint card on canary card stock.

The cards exist with normal as well as short dividing line.

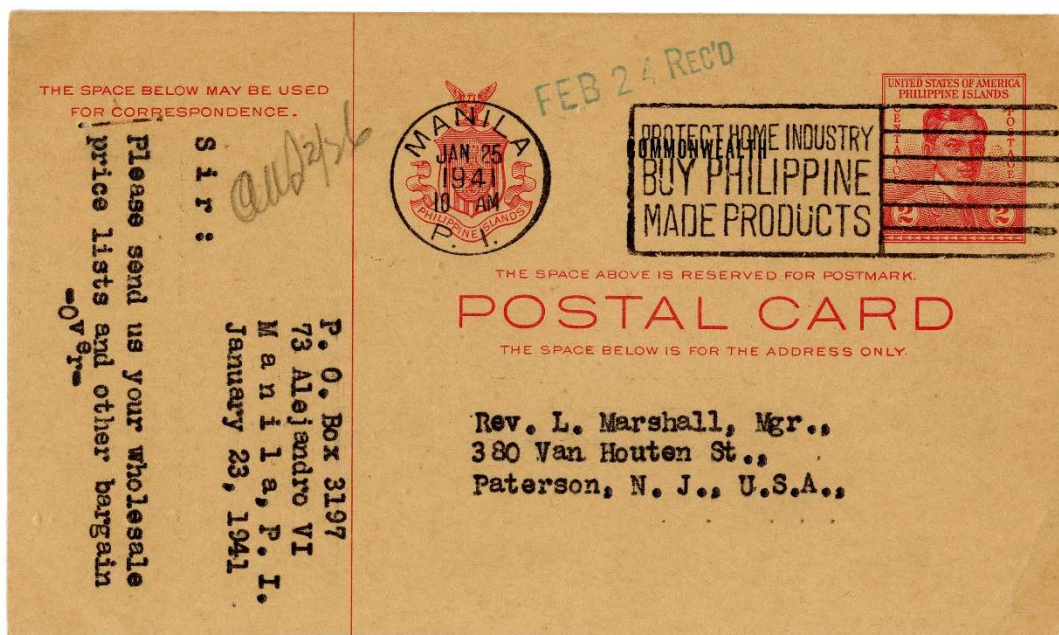

Manila 25 January 1941, to Paterson, United States of America.
Buff card stock.

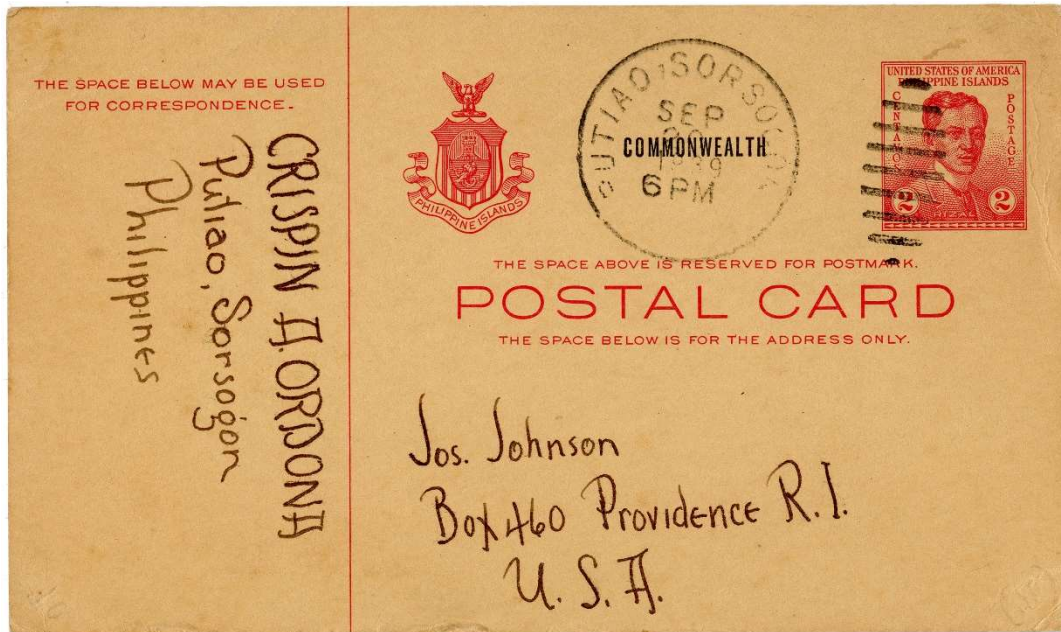

Putiao, Sorsogon 20 September 1939, to Providence, United States of America.
Buff card stock.

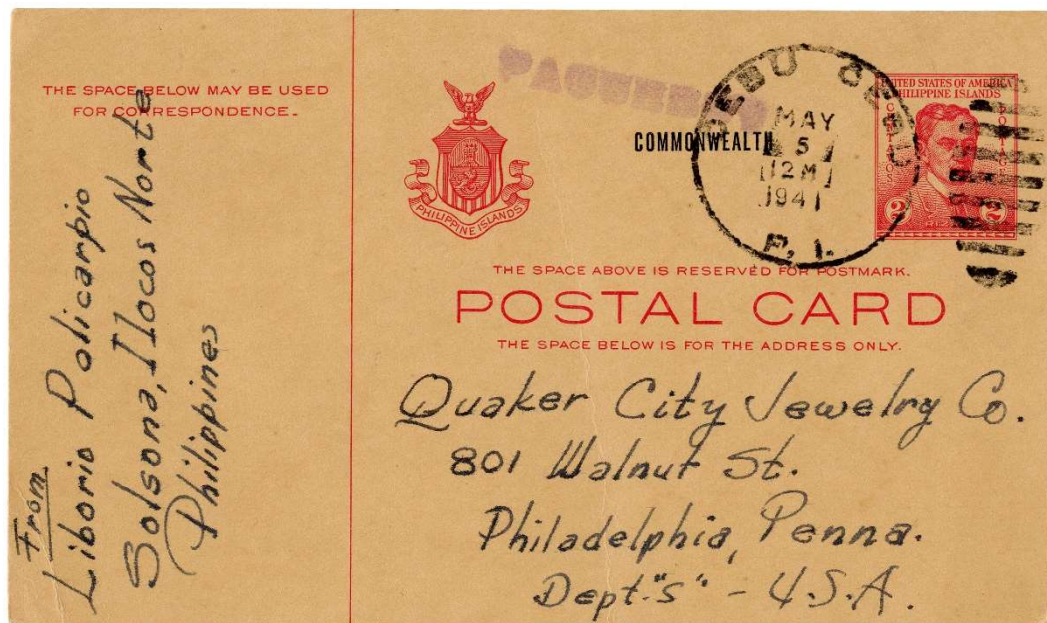

Solsona, Ilocos Norte 2 May 1941, to Philadelphia, United States of America. Besides a postmark, a "Paquebot" mark was applied in Cebu, Cebu as the postcard was sent in a port or on board a ship.
Buff card stock.

ISSUED 1936 - 1941

Scott #UX18 UPSS #S18

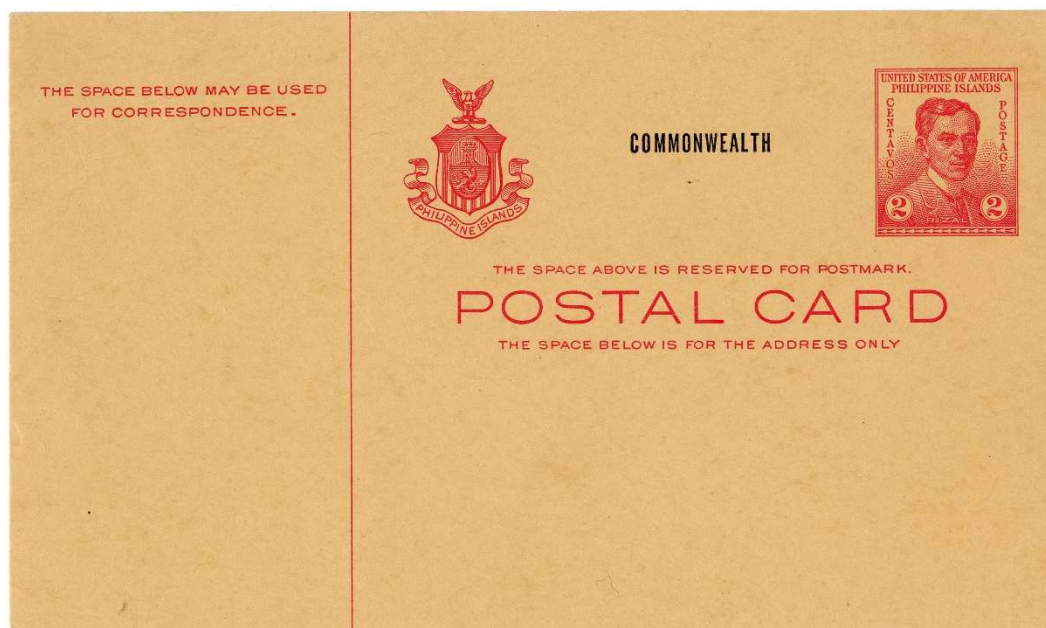

Mint card on canary card stock.
The cards exist with normal as well as short dividing line.



Manila 25 August 1939, to Leipzig, German Reich.
Canary card stock.
British censor mark from Colombo, Ceylon was applied on front.