

ISSUED 1900 - 1906

Scott #UX1 UPSS #S1

**1 Cent Jefferson – Overprint Type 1a (narrow “S”).** Printed and overprinted by contractor Albert Daggett, Rumford Falls, Maine. Shipped to the Philippines March 6, 1900. The cards were issued in April 1900.

Quantity issued all Types (reported): 100,400 cards.

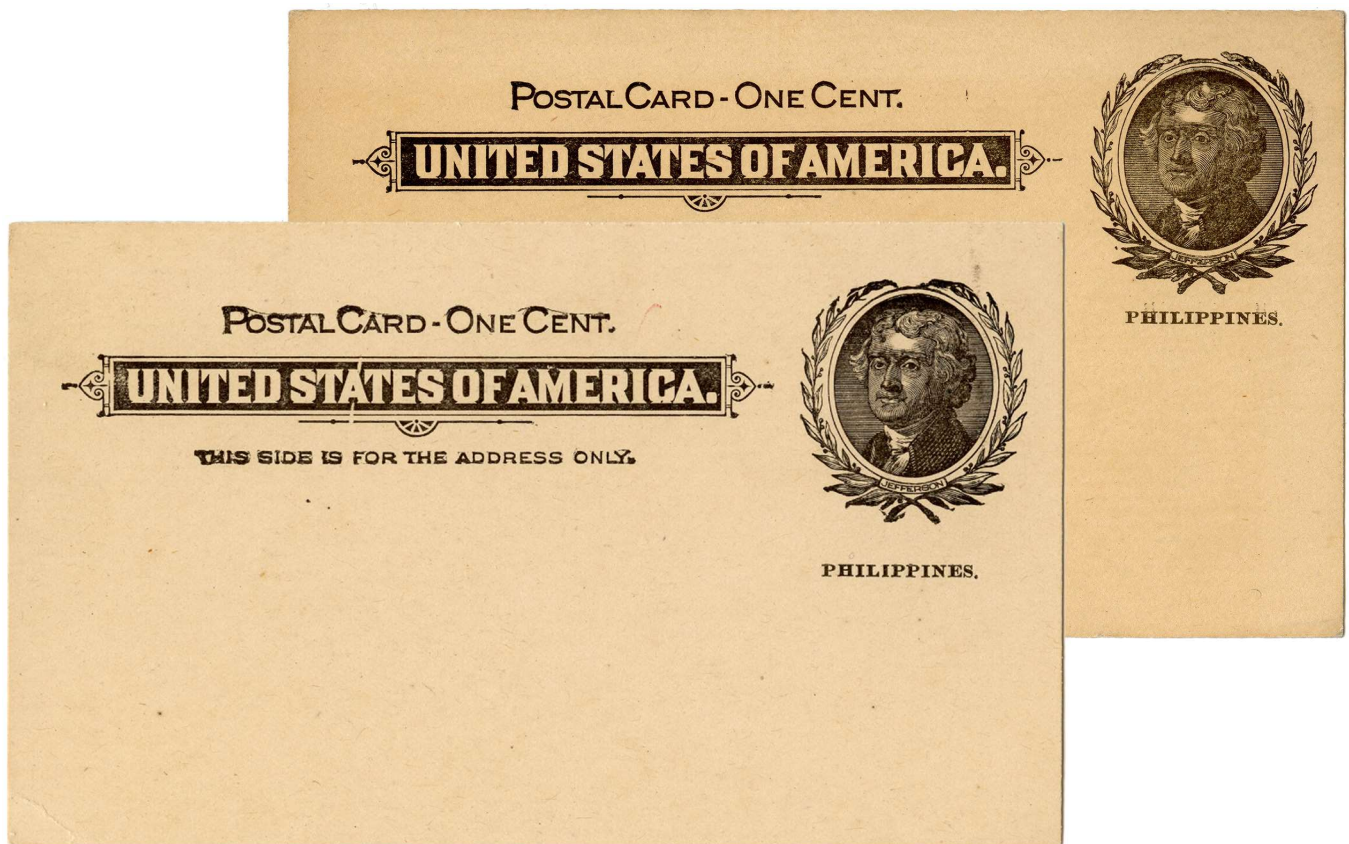

Mint cards, the lower card shows a plate variety: Crack at “A” in “STATES”.

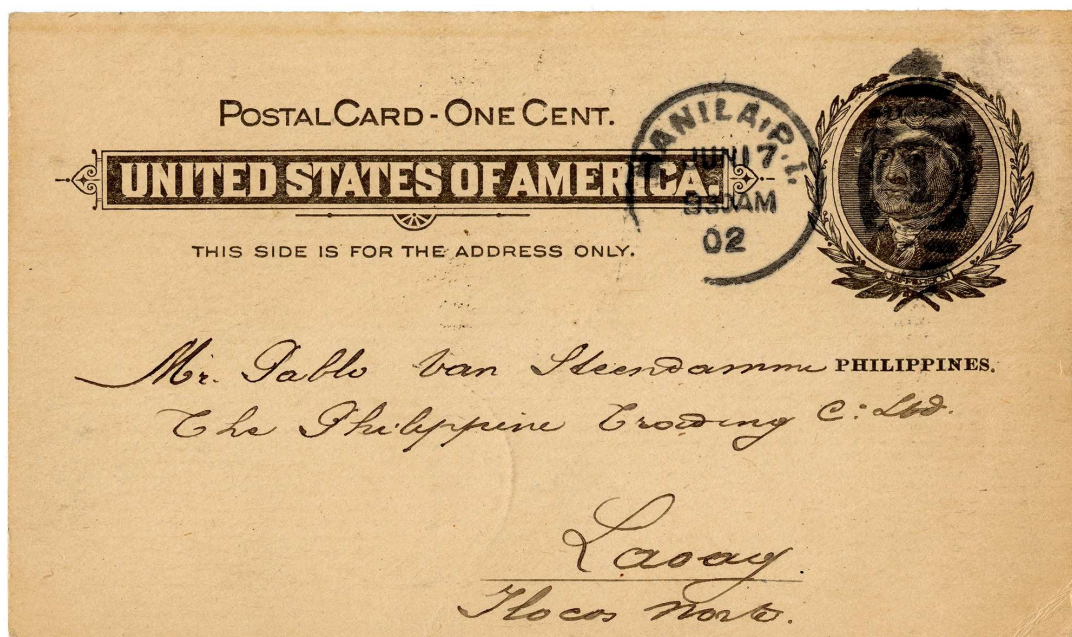

Manila 17 June 1902, to Laoag, Ilocos Norte.

Laoag, Ilocos Norte receiving cancel on back, 26 June 1902.



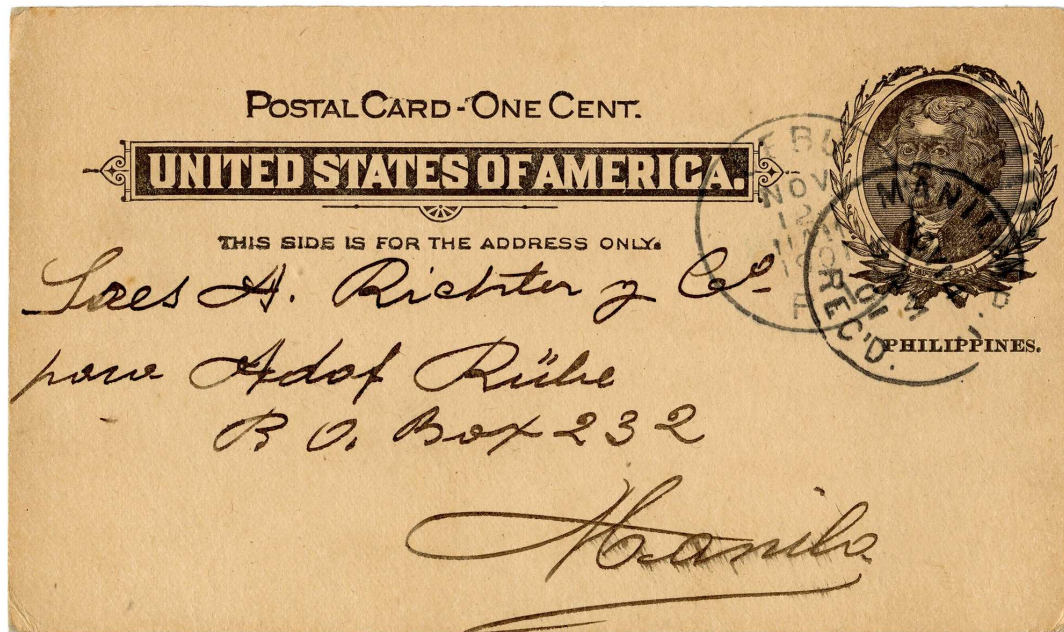

Cebu 2 November 1901, to Manila.

Manila receiving cancel on front, 4 November 1901.

The card shows a slightly raised period after "PHILIPPINES".

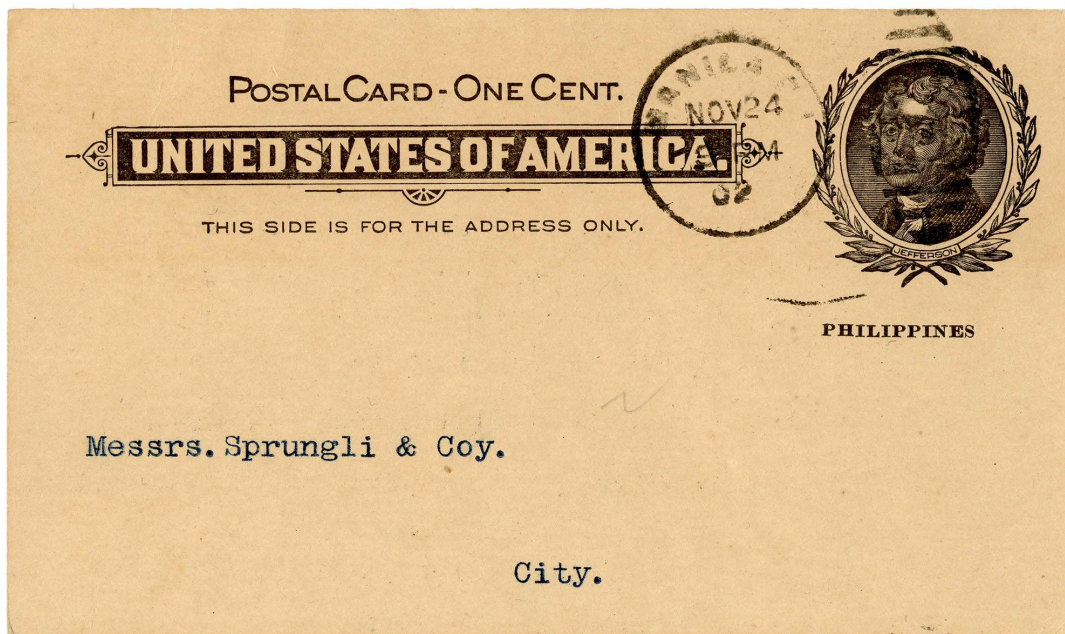

Manila 24 November 1902, circulating.

The card shows the **scarce variety** no period after "PHILIPPINES".



ISSUED 1900 - 1906

Scott #UX1 UPSS #S1

**1 Cent Jefferson – Overprint Type 1b (wide “S”).** Printed and overprinted by contractor Albert Daggett, Rumford Falls, Maine. Shipped to the Philippines March 6, 1900. The cards were issued in April 1900.

Quantity issued all Types (reported): 100,400 cards.

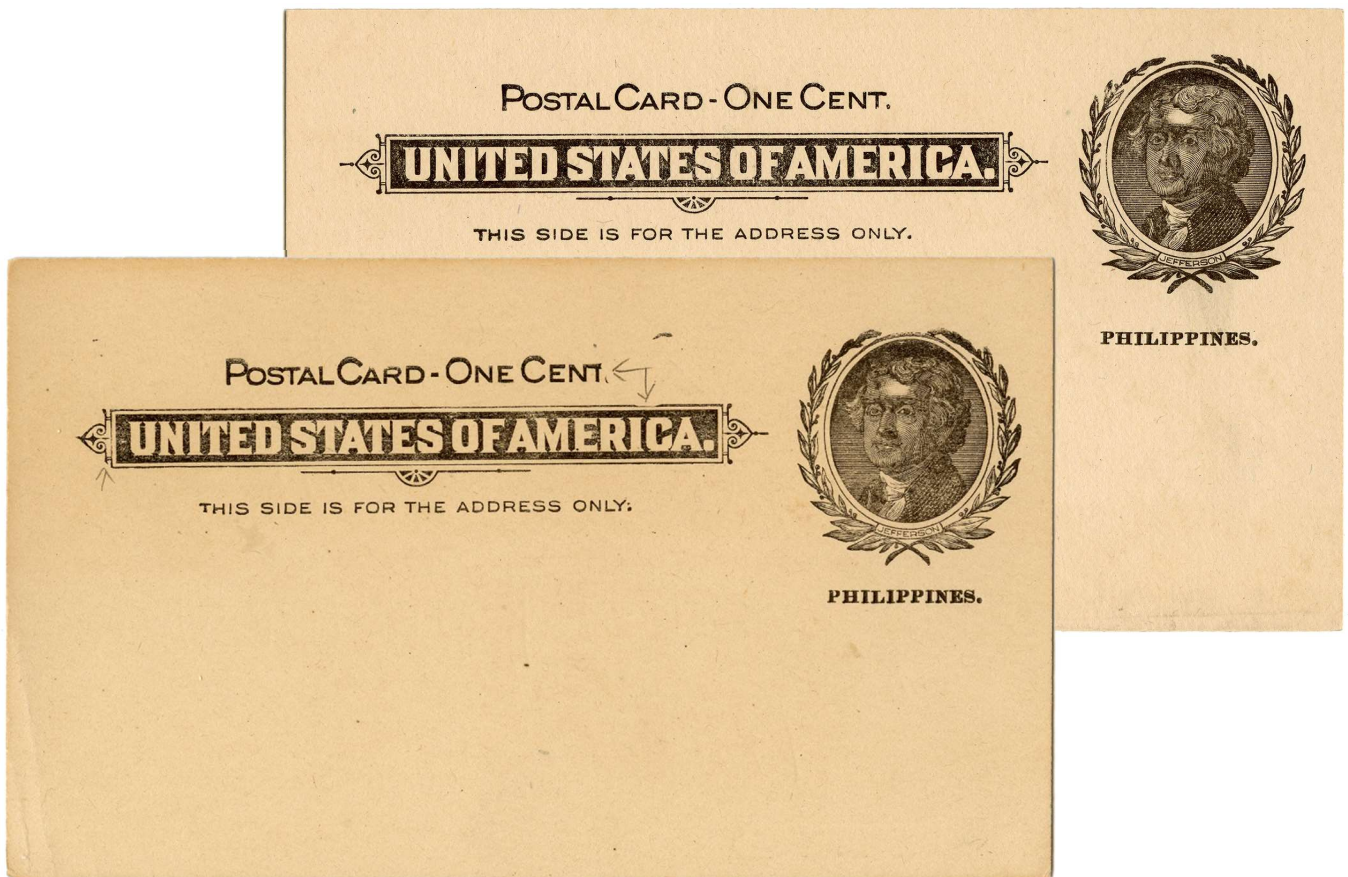

Mint cards, the lower card shows a plate variety: Missing ornaments and damaged “T” in “CENT”.

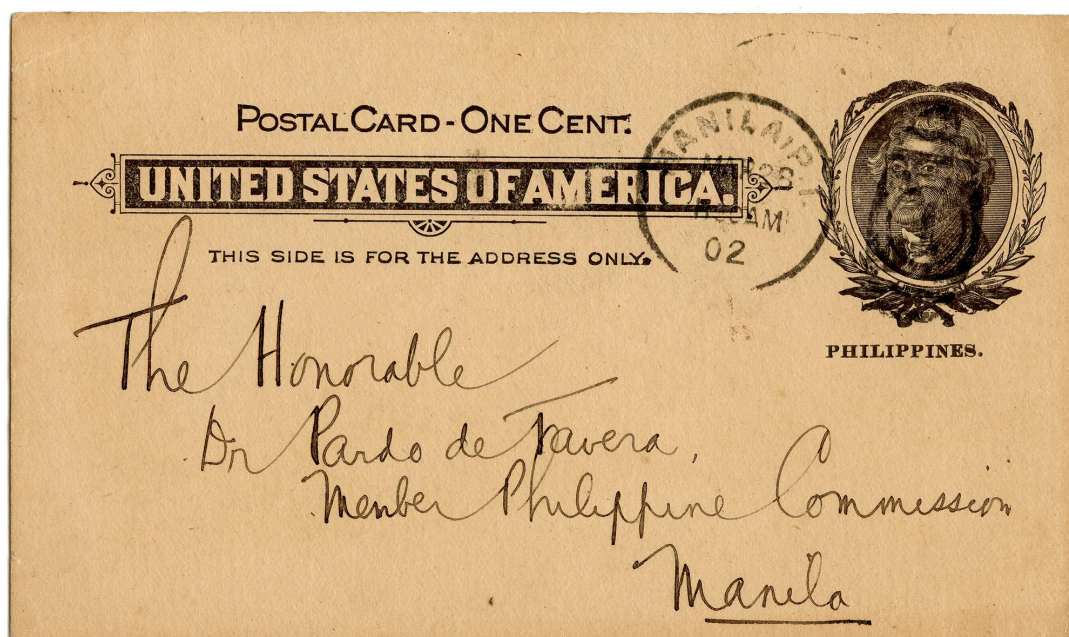

Manila 28 March 1902, circulating.