1968 - *Olympic Games, Mexico City*

Philatelic Prepared Covers
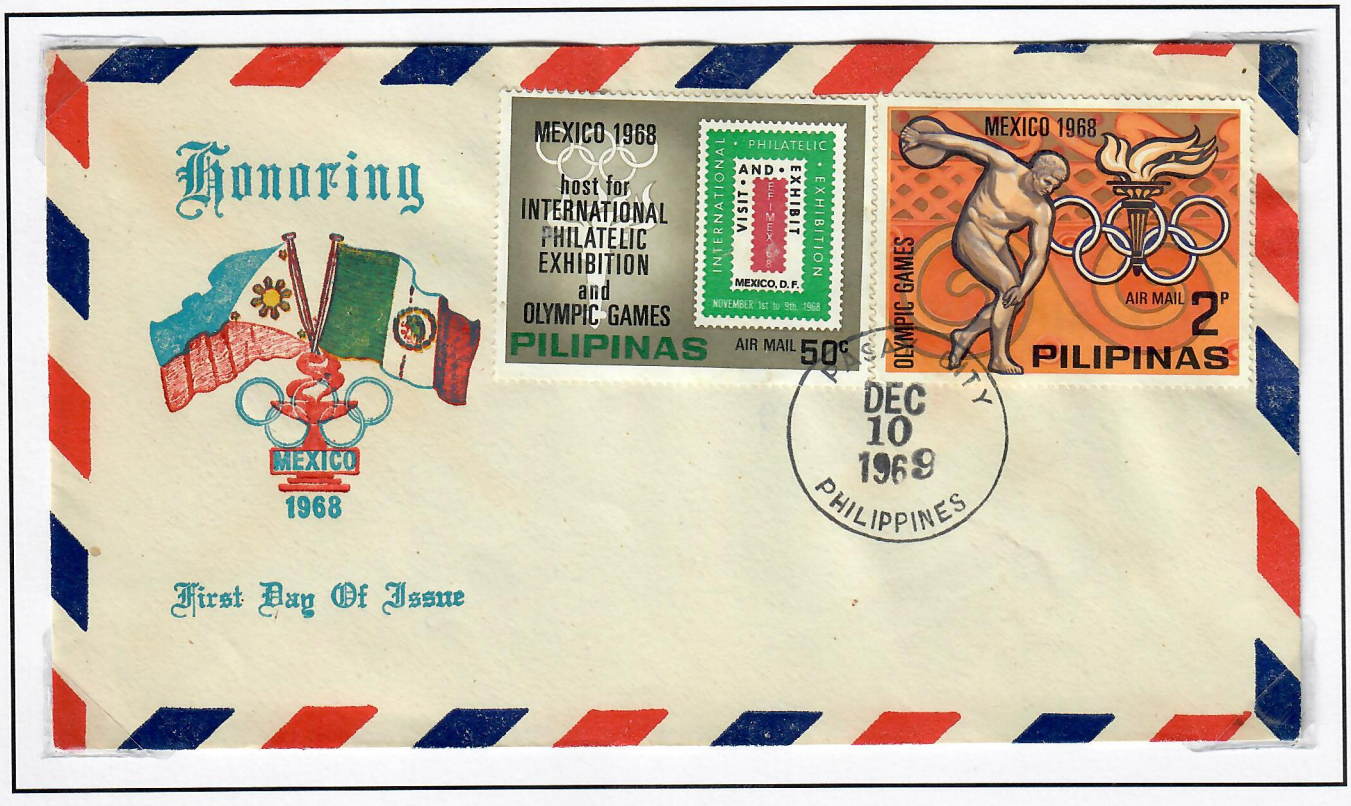
December 10, 1969 Circular Date Stamp