PHILIPPINE PHILATELIC CLUB

SEPTEMBER 7, 1944

PHILATELIC TICKER – NUMBER 2

Printed Postal Card providing an added service designed to cover the market pulse of present stamp trade. 2c Planters Postal Card with 'Post Your Mail Early' Slogan Cancel. Philippine Philatelic Club corner card.

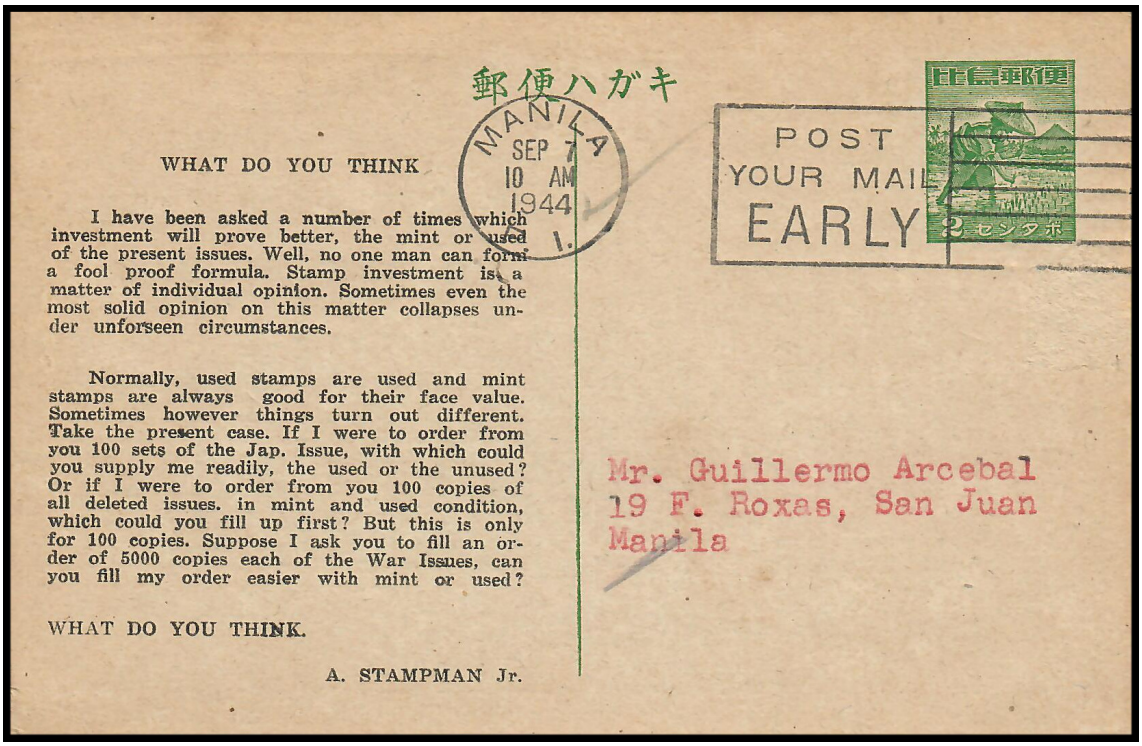

郵便ハガキ

MANILA SEP 7 10 AM 1944

POST YOUR MAIL EARLY

2 センタボ

WHAT DO YOU THINK

I have been asked a number of times which investment will prove better, the mint or used of the present issues. Well, no one man can form a fool proof formula. Stamp investment is a matter of individual opinion. Sometimes even the most solid opinion on this matter collapses under unforseen circumstances.

Normally, used stamps are used and mint stamps are always good for their face value. Sometimes however things turn out different. Take the present case. If I were to order from you 100 sets of the Jap. Issue, with which could you supply me readily, the used or the unused? Or if I were to order from you 100 copies of all deleted issues. in mint and used condition, which could you fill up first? But this is only for 100 copies. Suppose I ask you to fill an order of 5000 copies each of the War Issues, can you fill my order easier with mint or used?

WHAT DO YOU THINK.

A. STAMPMAN Jr.

Mr. Guillermo Arcebal
19 F. Roxas, San Juan
Manila

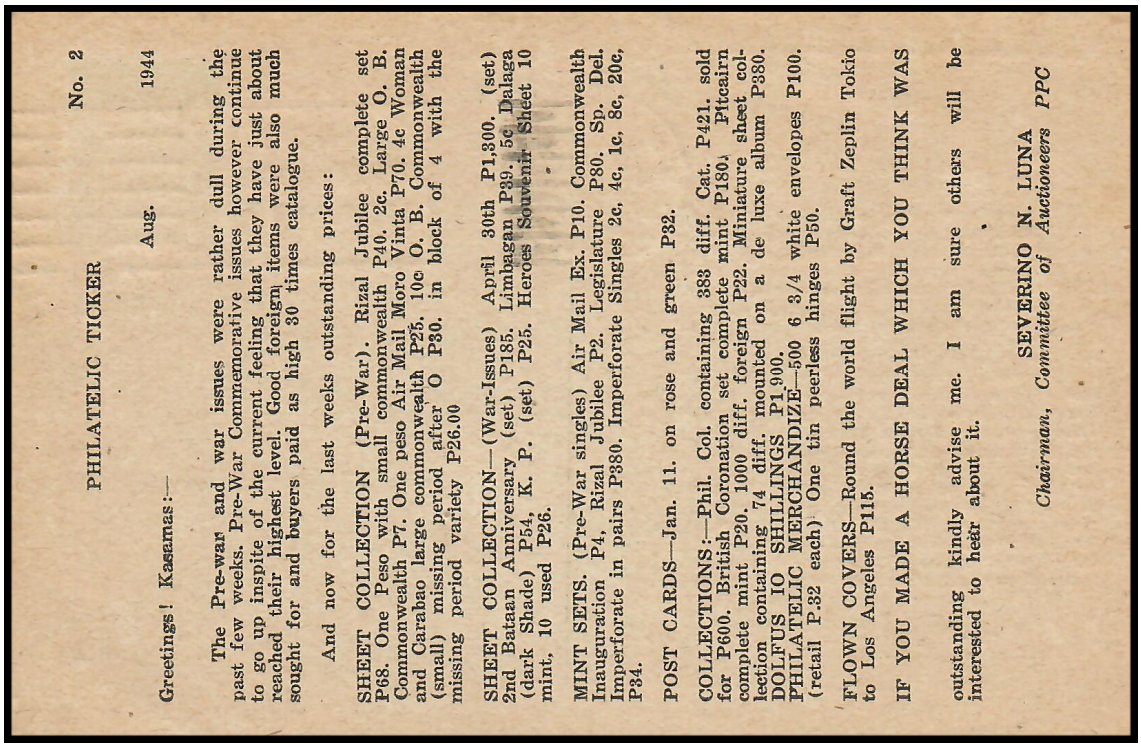

PHILATELIC TICKER No. 2

Aug. 1944

Greetings! Kasamas:—

The Pre-war and war issues were rather dull during the past few weeks. Pre-War Commemorative issues however continue to go up inspite of the current feeling that they have just about reached their highest level. Good foreign items were also much sought for and buyers paid as high 30 times catalogue.

And now for the last weeks outstanding prices:

SHEET COLLECTION (Pre-War). Rizal Jubilee complete set P68. One Peso with small commonwealth P40. 2c. Large O. B. Commonwealth P7. One peso Air Mail Moro Vinta P70. 4c Woman and Carabao large commonwealth P25. 10c O. B. Commonwealth (small) missing period after O P30. in block of 4 with the missing period variety P26.00

SHEET COLLECTION—(War-Issues) April 30th P1,300. (set) 2nd Bataan Anniversary (set) P185. Limbagan P39. 5c Dalaga (dark Shade) P54. K. P. (set) P25. Heroes Souvenir Sheet 10 mint, 10 used P26.

MINT SETS. (Pre-War singles) Air Mail Ex. P10. Commonwealth Inauguration P4, Rizal Jubilee P2. Legislature P80. Sp. Del. Imperforate in pairs P380. Imperforate Singles 2c, 4c, 1c, 8c, 20c, P34.

POST CARDS—Jan. 11. on rose and green P82.

COLLECTIONS:—Phil. Col. containing 383 diff. Cat. P421. sold for P600. British Coronation set complete mint P180. Pitcairn complete mint P20. 1000 diff. foreign P22. Miniature sheet collection containing 74 diff. mounted on a de luxe album P380. DOLFUS 10 SHILLINGS P1,900.
PHILATELIC MERCHANDIZE—500 6 3/4 white envelopes P100. (retail P.32 each) One tin peerless hinges P50.

FLOWN COVERS—Round the world flight by Graft Zeplin Tokio to Los Angeles P115.

IF YOU MADE A HORSE DEAL WHICH YOU THINK WAS outstanding kindly advise me. I am sure others will be interested to hear about it.

SEVERINO N. LUNA
Chairman, Committee of Auctioneers PPC

Nigel Gooding Collection