

## Usages of Provisionals 5C/6C (First Overprinting), Usages

### Province to Province Mail

Most of covers of Japanese Occupation era were from/to Manila and Province to Province mails were extremely rare.

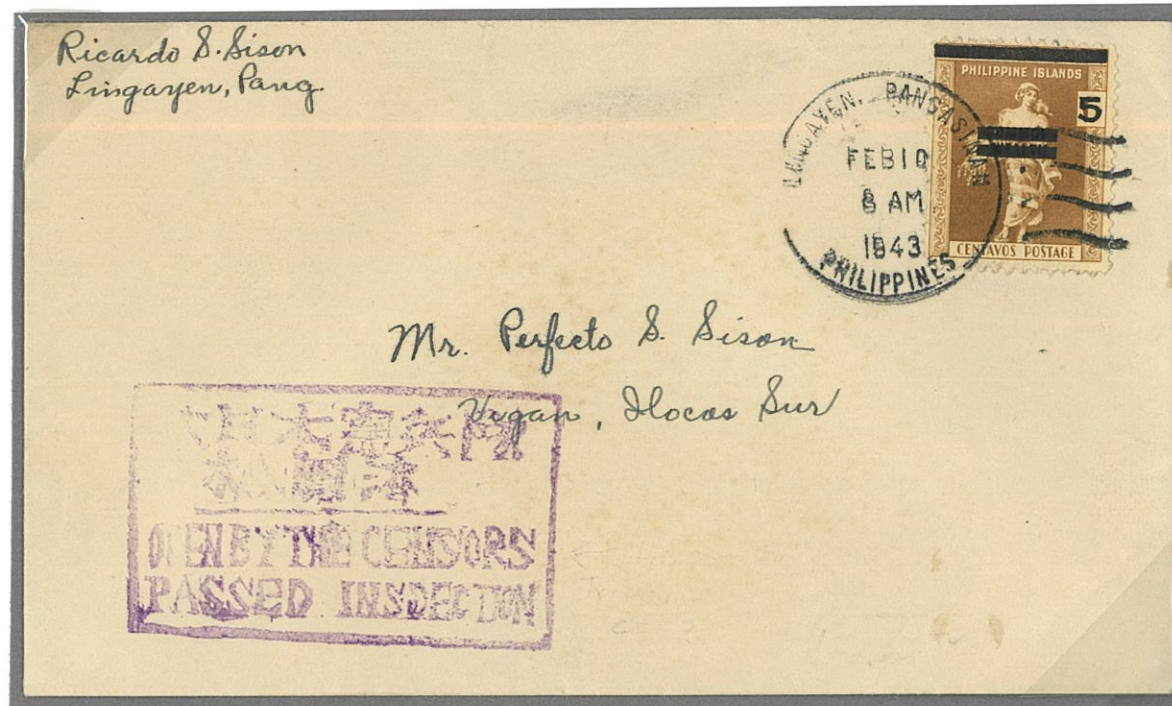

Feb. 10, 1943, Single First Class Mail, Lingayen Pangasinan to Vigan, Ilocos Sur  
Scarce Censor Mark: The Lingayen Censor Rubber Stamp was rarely encountered.

### Outbound to Japan

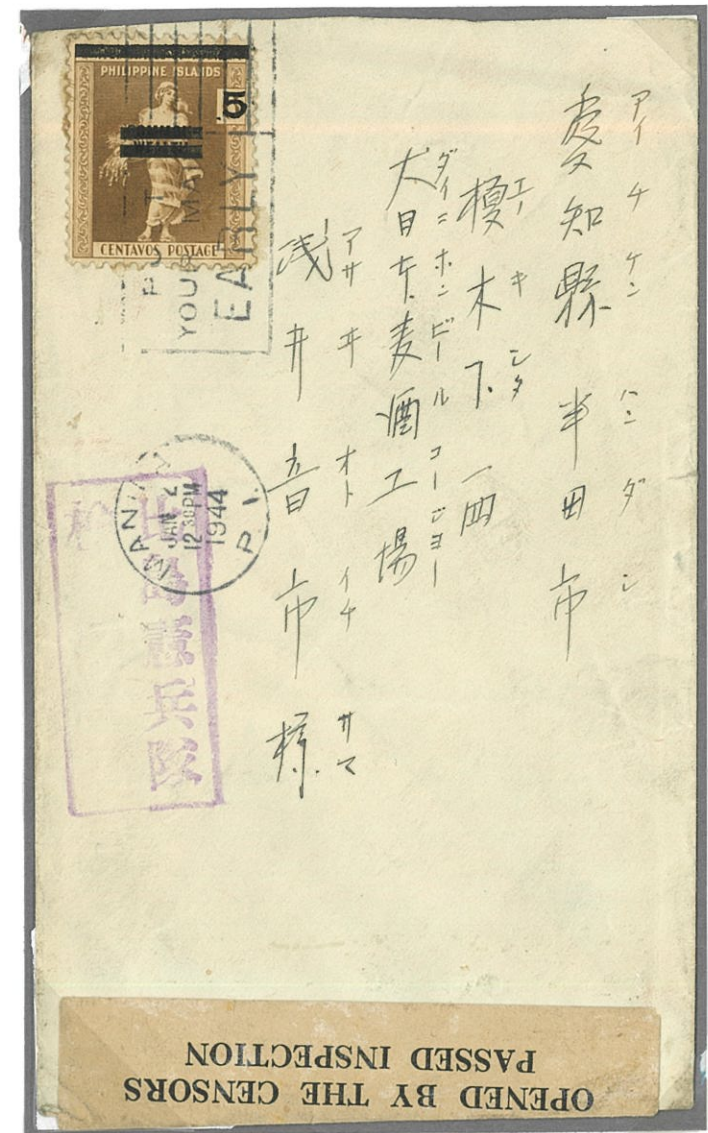

Jan. 2, 1944, Single First Class Mail, Manila to Aichi, Japan  
Censored at Manila as a foreign mail matter.

Scarce Censor Label: Manila Small Type Censor Re-seal Label without frame line, Black instead of Red printing



Most of this type of label were used for Prisoner of War or Civilian Internee mail matters and **this is one of 2 known examples used for regular civil mail matters.**



May 6, 1943, Single First Class Mail, Tarlac, Tarlac to Camiling, Tarlac

Posted: May 6, 1943 Tarlac, Tarlac

Transit: May 11, 1943 Camiling, Tarlac (on the backside)

Transit: May 13, 1943 Advertised

Returned to Tarlac: May 17, 1942 from Camiling, Tarlac

Finally, undelivered and Return to Sender, unclaimed.

Scarce Marking: "ADVERTISED Date \_\_\_" marking might be used at Tarlac